

IMPACT100 WESTCHESTER

9th  
Annual  
Meeting

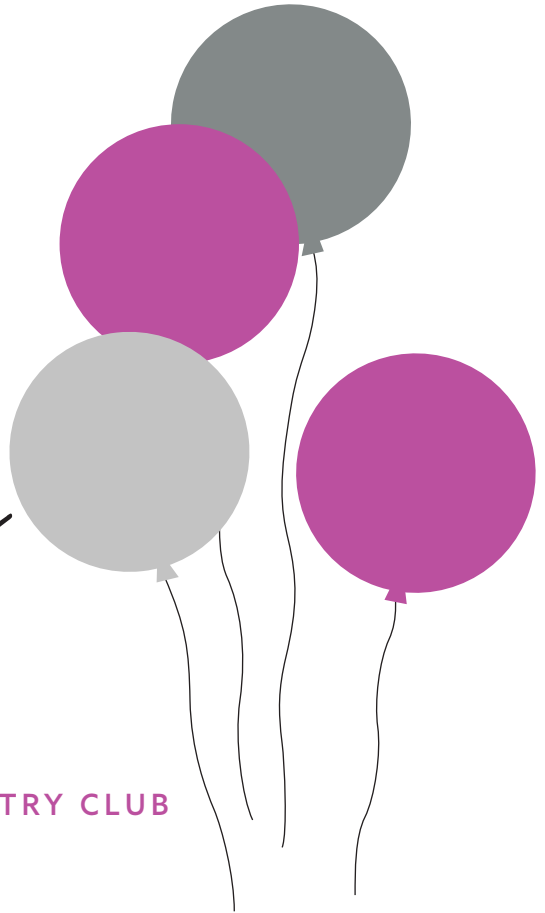

JUNE 7, 2022  
METROPOLIS COUNTRY CLUB

CONNECT  EDUCATE TRANSFORM

Our mission is to engage women in philanthropy and collectively fund transformational grants for nonprofit organizations serving Westchester.

# 2022 HIGHLIGHTS

---

As the pandemic persisted for a second year, we learned that we actually can CONNECT and EDUCATE remotely—members can travel and still join us for events and committee meetings—a different way from the past, but the process still works and often has improved participation! Whether remote or in person, our membership engages to TRANSFORM our community with grants.

## CONNECT

- 287 members joined for our 9th cycle, including 46 new members and 9 members who came back after several years.
- Held an outdoor/in-person Meet & Mingle for new members; how nice to meet and welcome new members to the magic of Impact!
- Held two in-person Impact Xtra events for members and guests.
- Increased our social media posts and had a presence at the 914 Inc. Women in Business luncheon.
- Maintained our historical 75% member retention rate—one of the highest among other Impact100 Chapters.
- 164 members were engaged in one of our committees including Grant Review, Finance, and Focus Area.

## EDUCATE

- Hosted 145 nonprofit representatives at our Fall Information Session to learn more about Impact100.
- Introduced new members to Impact through Information Sessions—we love to learn about our members and educate them about the power of transforming our community.
- Held two virtual Education Events: “You are a Philanthropist: The Power of Women’s Giving” in the Fall and “Children’s Mental Health” in the Spring. Over 200 members and guests participated in these events.

## TRANSFORM

- Granting over \$285,000 to Westchester nonprofits this cycle.
- Over \$2,400,000 in total Grants awarded since 2013.
- Continuing our member chosen Focus Area Award category, 2022: Children’s Mental Health.
- Our members generously contributed to a Thanksgiving-themed food drive organized by the Port Chester Carver Center and donated more than 100 holiday gifts to children through YWCA Yonkers.
- Our WishList continues to provide the opportunity for members to help our non-profit partners with donation or volunteer opportunities.

# WELCOME

## IMPACT100 WESTCHESTER

Our 9th grant cycle found us in a landscape similar to that of last cycle when COVID-19 spread across our community, affecting both our members and the Nonprofits that serve Westchester.

Although this year our committees continued to meet virtually, we are thrilled to be celebrating our Annual Meeting in person! We celebrate a cycle in which we continued our mission to award Transformational Project Grants. Each grant, whether Transformational Project or Core Mission, helps to achieve our goal of making stronger connections between our members and the Nonprofit community.

These awards make a difference in the lives of so many Westchester residents, continuing our commitment to “Give Where You Live.”

In 9 years we have awarded over \$2,400,000 dollars to our Westchester community; a heartfelt thank you to all of our members, especially our Advisory, Finance, Focus Area and Grant Review Committees, for your patience and flexibility and your commitment to helping those in need.

# BEFORE YOU VOTE

## PLEASE CONSIDER THESE IMPORTANT POINTS

### TRANSFORMATIONAL

#### DEFINITION:

New program, expansion of an existing program, or a capital project that has the power to dramatically address an unmet need

#### QUESTIONS TO CONSIDER:

- Is the proposal transformational for both the population served and the nonprofit organization?
- Does the proposal address an unmet need?

### IMPACTFUL

#### DEFINITION:

Program or project goals are designed to create meaningful and lasting change for under-resourced individuals/communities

#### QUESTIONS TO CONSIDER:

- Will the impact be broad, deep, or both?
- Who does the proposal serve?
- What is the size of the population served?

### IMPLEMENTATION

#### DEFINITION:

High likelihood of project completion or program implementation

#### QUESTIONS TO CONSIDER:

- Is the organization and leadership well positioned to implement the proposal?

### ASSESSMENT

#### DEFINITION:

Evaluation plan outlines how project or program goals will be measured and outlines outputs and outcomes

#### QUESTIONS TO CONSIDER:

- Outputs: measurable results of the project/program's work
- Outcomes: the change that results directly from the project/program

### SUSTAINABILITY

#### DEFINITION:

Continuing funding plans following grant period are articulated

#### QUESTIONS TO CONSIDER:

- For capital projects: ongoing maintenance or other needs
- For programs: future funding sources

**Thank you for your thoughtful consideration and for your vote.  
Impact100Westchester is proud to support Westchester Nonprofits.**

# 2022 GRANT CYCLE

---

For our 2022 Grant Cycle, we are proud to have **287** members and will award **\$287,000!**

Each year, the size of our grant fund is determined by the size of our combined membership donations. Grant finalists are selected via a membership-run review and evaluation process. Grantees are chosen by a vote of the full membership.

## **Tonight, we will award:**

- \* 2 Transformational Project Grants \$85,000 each
- \* 3 Core Mission Grants \$30,000 each

The two recipients with the highest number of votes will receive \$85,000 each to complete their project.

The Core Mission awards, given to the remaining 3 organizations, will be used in ANY manner that the Nonprofits feel is consistent with fulfilling their Core Mission. These flexible, unrestricted awards should support the principles that guide the organization's vision, culture, and overall philosophy.

## **As a result of this rigorous process, five finalists were selected to present tonight:**

**#1: ASSOCIATION FOR MENTALLY ILL CHILDREN OF WESTCHESTER, INC./CLEAR VIEW SCHOOL  
CONNECTED FOR GOOD**

**#2: COMMUNITY RESOURCE CENTER  
CRC WORKER CENTER REBUILD**

**#3: HUDSON VALLEY CENTER FOR CONTEMPORARY ART  
ENLIGHTEN PEEKSKILL: A TRANSFORMATION THROUGH THE ARTS**

**#4: HUMAN DEVELOPMENT SERVICES OF WESTCHESTER, INC.  
YOUTH PEER ADVOCATE CERTIFICATE TRAINING AND SUPPORT PROGRAM**

**#5: SPECTRUM DESIGNS FOUNDATION, LTD  
PIONEERING INCLUSIVE WORKPLACES FOR INDIVIDUALS WITH AUTISM**

## **Tonight, we also recognize:**

- \* *Family Services of Westchester, (FSW)*, recipient of a \$15,000 Focus Area Award

## **Thank you to the Finalists!**

Our two other finalists will each receive \$6,000:

- \* *The Mental Health Association of Westchester, Inc.*
- \* *Westchester Institute for Human Development*

## 2022 GRANT CYCLE FOCUS AREA AWARD:

### \$27,000 Focus Area Awards: Children's Mental Health

This year we awarded one \$15,000 grant and two \$6,000 Focus Area Awards to Westchester Nonprofits addressing Children's Mental Health.

The Focus Area Award was created to support the core mission, programs and services of a specific category of Westchester Nonprofits. In the fall, our members voted to fund Children's Mental Health for the 2022 Grant Cycle, which became especially important during the COVID-19 crisis

- \* 15 nonprofits submitted applications.
- \* A specific grant review committee used Impact100's mission to evaluate the applicants.
- \* 3 finalists were selected and presented to the full membership for a vote.
- \* A voting platform allowed women to learn about the finalists before casting their votes.

### Thank you to the Finalists!

#### Two finalists will each receive \$6,000:

- The Mental Health Association of Westchester, Inc.
- Westchester Institute for Human Development

### \$15,000 Focus Area Award Recipient Family Services of Westchester, Inc.

Family Services of Westchester, (FSW), founded in 1954, is a nonprofit organization dedicated to providing Westchester County with a broad range of social and mental health services that strengthen and support families, children, and individuals at every stage of the life cycle. FSW has significant experience in providing mental health services to children and youth, and never has the need been greater than now. The COVID-19 pandemic has exacerbated mental health challenges for people of all ages, but children are the most vulnerable to long term repercussions. Our range of services help mitigate distress and improve functioning so children may acquire the skills and tools needed to effectively support future growth and positive development.

FSW is humbled and honored to have the support and recognition of Impact100 Westchester.



2022

# GRANT CYCLE BOARD

## EXECUTIVE BOARD

*Secretary*

Cathy Harary

*Co-Presidents*

**Danielle DeMaio**  
**Laura Stone**

*Treasurer*

Melinda Ganeles

*Vice President Membership Liaison*

Caryl Hahn

*Vice President Nonprofit Relations*

Deborah Silverman

*Vice President Technology*

Roberta Shapiro

## COMMITTEE CHAIRS

*Advisory Council*

Susan Bloom\*  
Samantha Schwam\*

*Finance*

Noelle Ifshin  
Jamie Goldberg

*Compliance*

Amelie Kraus\*

*Membership*

Gina Fedele

*Technology*

Susan Newman

## GRANT REVIEW COMMITTEE CHAIRS

Ali Abrahms  
Lauri Carey  
Lisa Feldman

Adrienne Flanagan  
Linda Forman  
Randi Kreisler  
Joanna Liebman

Wendy Lubkin  
Beth Lyons  
Nancy Winkelstein

## SERVICE COMMITTEES

*Focus Area Award*

Deborah LaPerch  
Dina Shapiro

*Membership*

Gina Fedele

*Nonprofit Advisory*

Margie Lewis  
Shari Turell

*Education*

Alison Paul

*Grant Follow-Up*

Susan Bloom\*

*Hands-On*

Elizabeth Vickery

*Impact Xtra*

Sharon Douglas\*  
Liz Silverstein

\*Past President

# IMPACT100 WESTCHESTER

## OUR HISTORY

The Impact100 model of women's collective giving originated in Cincinnati in 2001 when Wendy Steele mobilized 100 friends and business associates to each donate \$1,000 to promote collective philanthropy among women.

To date, over \$105 million has been awarded by Impact100 groups worldwide to fund local needs. Currently there are over 60 Impact100 chapters including Australia and the UK.

Impact100 Westchester was founded in 2012 by Sharon Salomy Douglas. Inspired by her college friend who was affiliated with Impact100 Philadelphia, Sharon's enthusiasm for bringing women's collective giving to Westchester led to the first Impact100 Westchester grant cycle with 132 members.

In this, our 9th cycle, we will exceed \$2,400,000!!!

As our membership grows, we increase our ability to support Westchester nonprofits and achieve significant change in our communities.



2022  
Executive Board



Founding  
Members



## MEMBERS

Abbe, Julie  
 Abrahms, Ali  
 Abram, Barbara  
 Abramson, Ellen  
 Adel, Suzanne  
 Aresty, Rosanne  
 Baldwin, Alicia  
 Bardack, Lisa  
 Barest, Amy  
 Baron, Tracy  
 Becker, Marjorie  
 Beckmann, Barbara  
 Begun, Leslie  
**Beinhacker, Michelle**  
**Berger Mendell, Leslie**  
 Berman, Debra  
 Bernstein, Audrey  
**Bernstein, Helen**  
 Bhatt, Debbie Rabbino  
 Bialo, Kate  
 Bilski, Tracey  
 Blackwell, Sasha C.  
**Bloom, Susan\***  
 Bloom, Talia  
**Blum, Leslie**  
 Borg, Jane  
**Borkenstein, Anita\***  
 Borkenstein, Shelby  
 Brady, Felice  
 Brady, Kate  
 Braun, Beth  
 Broda, Debbie  
 Brodbeck, Blakely  
 Brown, Celia  
 Cadoff, Jennifer  
 Camerino, Vicki  
 Capasso, Marikay  
**Carey, Lauri**  
**Cohen, Claire**  
**Cohen, Michelle**  
 Coleman, Hannah  
 Coleman, Lizzie  
**Coleman, Michelle\***  
 Colyar, Theresa  
 Copeland, Lisa  
 Cushman, Tammy  
**Cutler, Nova**  
 Cvern, Mindy  
 Davidson, Christie  
 DeLeo, Francesca  
 DeMaio, Anastasia  
 DeMaio, Carolyn  
 DeMaio, Danielle  
 DeMarrais, Jennifer  
 Deuel, Kathy  
 Dimopoulos, Ismini  
 Dobosh, Gail  
**Douglas, Sharon\***  
**Drozdo, Victoria**  
 Dugoff, Rachel  
**Dulman, Ilene**  
 Dunn, Joanne  
 Dunston, Kiki  
**Eickelbeck, Michelle**  
 Eisenberg, Pam  
**Falk, Mindy**  
**Falk, Stephanie**  
 Fedele, Gina  
 Fein, Jeanette  
 Feldman, Lisa  
 Fields, Judith  
 Fischer, Randee  
 Fisher, Jan  
 Flanagan, Adrienne  
 Flaxer, Linda  
 Fleming, Margaret  
 Fogel, Jeanne  
 Foote, Amy  
 Forman, Linda  
 Furst, Sue  
**Ganeles, Melinda**  
 Ganeles, Victoria  
 Gardner, Wendy  
 Gerstein, Julie  
 Gilligan, Janice  
 Giroux, Stephanie  
 Gisbert, Jeanette  
 Gold, Julia  
 Goldberg, Jamie  
 Goldberg, Lisa  
 Goldman, Katy  
 Gordon, Courtney  
 Greenberg, Sherrie  
 Greenfield, Margo  
**Greenspan, Jill**  
**Gronquist, Barbara**  
**Grossman, Dianne**  
 Gutterman, Janet  
 Hahn, Caryl

\*Past President

**Founding Member**

## 2022 MEMBERS

Hanson, Bairbre  
Harary, Cathy  
Harellick, Linda  
Hausman, Judith  
Heidecorn, Debbie  
Herz, Phyllis  
Hickey, Stephanie  
Higgins, Sarah  
Hirschberg, Diane  
Hochman, Lisa  
Hodge, Juel  
Hoestery, Dawn  
Hoestery, Emma  
Hoffer Cohen, Ellen  
Horowitz, Lori  
Hudson, Kate  
Hunt Forbes, Emily  
Ifshin, Noelle  
Israel, Jaclyn  
Judge, Lorraine  
Jureller, Susan  
Katz, Helene  
Katzenstein, Ann  
Kaufer, Meg  
Kaufman, Lisa  
Kesten, Alisa  
Kim, Tracy  
Kim, Young  
Klatzky, Antoinette  
Klein, Jodi  
Klestadt, Barbara  
Konvisser, Julie  
Kramer, Tina  
Kraus, Amelie\*  
Kraushaar, Michelle  
Kreinik, Nancy

Kreisler, Randi  
Krensky, Linda  
Krywko, Krysty  
Kula, Sara  
Kurzer, Diane  
LaPerch, Deborah  
LaPerch, Katherine  
Lau, Donna  
Lee, Dina  
Lee, May  
Levenson, Joele  
Levine, Audrey  
Levy, Ellen Cutler  
Levy, Susan  
Levy, Vivien  
Lewis, Margie  
Liebman, Joanna  
Lilienfield, Claire  
Lilienfield, Laura  
Litsky, Leslie  
Litt, Ellen  
Lowry, Diane  
Lubkin, Wendy  
Lyles Holmes, Teresa  
Lyons, Beth  
Mannheimer Jacob,  
Sharon  
Markhoff, Nancy  
Marks, Joan  
Marlowe, Janine  
Maxwell, Gabrielle  
McClinchie, Elizabeth  
McSherry, Sheryl  
Meyer, Andrea  
Miller, Ellen  
Miller, Laura

Miller Sonet, Ellen  
Mitgang, Stacy  
Monroe, Julie  
Montgomery, Pamela  
Morris, Jennifer  
Moximchalk, Tanya  
Musoff, Cindy  
Musoff, Dani  
Musoff, Jamie  
Myers, Susan  
Nabhan, Jean  
Neuberger, Tracey  
Newman, Susan  
Niedzielska, Dana  
Nielsen, Randi  
Nordal, Anita  
Novick, Deborah  
Novick, Stephanie  
Nukho, Suzanne  
O'Connor, Jeanne  
O'Connor, Kim  
Oiliva, Paulette  
Olson, Kerri  
Ondrovic, Karen  
Parker, Ramona  
Pasquali, Carla  
Paul, Alison  
Petty, Jane  
Philip-Kaufteil, Lynn  
Picca, Victoria  
Polemeni, Madeleine  
Pollak, Lou  
Pouchie, Carol  
Rader, Rachel  
Radin, Erika  
Radvany, Jeanne

\*Past President

Founding Member

## 2022 MEMBERS

Raho, Barbara  
Ramos, Chabely  
Ratafia, Margo  
Reisner, Debbie  
Reynolds, Lillian  
Rieger, Heidi  
Roden, Susan  
Rosen, Cathy  
Rosen, Evy  
Rosen, Joan  
Rosenberg, Allyson  
Rosenstadt, Elizabeth  
Rosewater, Mary  
Rossi, Laura  
Roth, Jodi  
Rothman, Amy  
Rothstein, Elizabeth Troop  
Rotskoff, Lori  
Rotter, Laura  
Rovner, Laurie  
Rubin, Wendy  
Rubinstein, Margot  
Salice, Susan  
Samberg, Sandy  
Schmidt, Tobi  
Schoen, Melissa  
Schuback, Debbie  
Schultz, Jaimee  
Schuring, Katarina  
Schwam, Samantha\*  
Schwartz, Michelle  
Schwartz Schwebel, Alyce  
Schwartz, Susan  
Scully, Caroline  
Seife, Donna  
Shapiro, Dina  
Shapiro, Melanie  
Shapiro, Roberta  
Sheindlin, Nicole  
Shipp, Veronica  
Shirreffs, Donna  
Silverman, Deborah  
Silverstein, Becky  
Silverstein, Liz  
Sloane, Michele  
Sobel, Lynn  
Sommers, Gerri  
Sontag, Heidi  
Spector, Marlene  
Spiegel, Stephanie  
Springer, Ilana  
Stanley, Bonni  
Steinberg, Jill  
Stipicevic, Katherine  
Stone, Laura  
Stone Lombardi, Kate  
Strauss, Elisa  
Streicher, Alyse Kornfeld  
Stuzin, Nancy  
Susman Karp, Liz  
Swartz, Melissa  
Taber, Andrea  
Thomas, Hilary  
Traverso, Amy  
Turell, Shari  
Turner, Tracy  
Veron, Jane  
Vickery, Elizabeth  
Vieselmeyer, Elisabeth  
Waldman, Rochelle  
Weinstein, Margery  
Weiser, Lori  
Weisholz, Lauren  
Weiss, Andrea K.  
Wharton, Philippa  
Winkelstein, Nancy  
Yaffie, Alison  
Zaborowsky, Joan  
Zadek, Beth  
Zeidel, Robin  
Zimmermann, Wendy

\*Past President

Founding Member

# IMPACT100 WESTCHESTER

## FUNDS A WIDE RANGE OF NEEDS IN OUR COMMUNITY

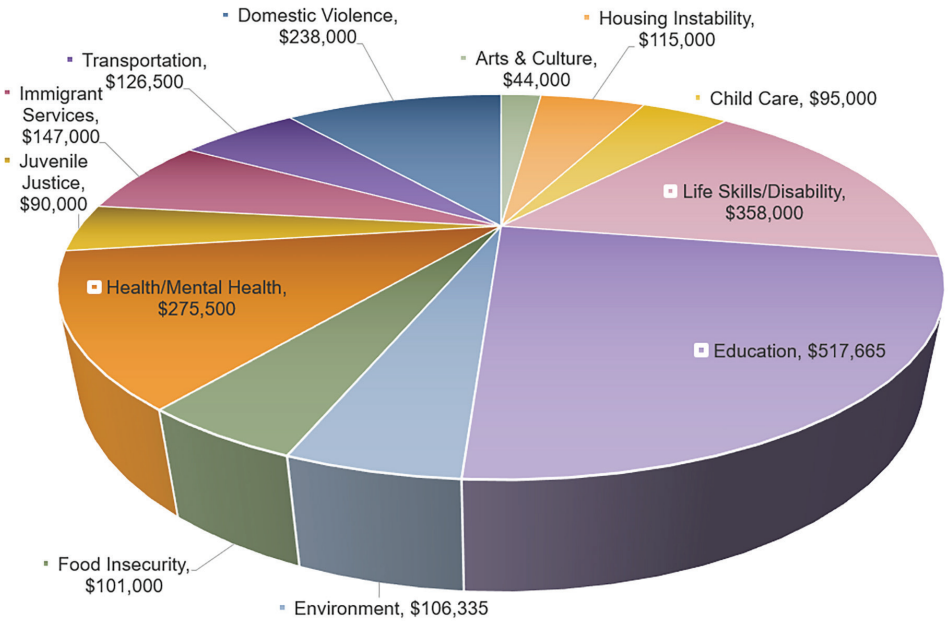

**TOTAL GRANTS AWARDED  
SINCE INCEPTION:  
\$2,474,000**

### LOOK WHAT WE DID!

**Our Hands-On initiative provides different one-off opportunities for our members to engage with our nonprofit partners.**

**This community service is a win for both the nonprofit community we support and for Impact100 Westchester members.**



**Thanksgiving is a time to give thanks and gather round a table to share a meal.**

Our members helped families served by Port Chester Carver Center by donating to the nonprofits' annual fall holiday food drive. Members generously contributed from a list of Thanksgiving favorites as well as other items such as mac and cheese, pasta, canned fruits and vegetables and cookies.

**Our members helped to make holiday wishes come true for children at programs run by the YWCA Yonkers.**

Selecting from a curated "Amazon Custom Gift List", our members played Santa to children from newborn to age 18 and donated over 100 gifts that were delivered straight to the Y for distribution.

The Impact 100 Hands-On Committee was especially delighted to organize a diverse panel of Impact 100 members to present interview techniques, resume building tips, and career advancement advice to Hudson Link alumni in various stages of professional development.





**HOPE'S  
DOOR**  
*Embracing Life Free  
From Domestic Abuse*

### **HOPE'S DOOR - \$26,500**

Seeks to end domestic violence and to empower survivors to achieve safety, independence, and healing from the trauma of abuse. The Impact100 unrestricted grant funds supported the agency as a whole, which benefitted all of those we served in the past year.

Impact100 funds were used to support the following:

- COVID-related Expenses: This included hotel fees, food costs for those sheltered in hotels, and testing kits.
- Technology: Expenses related to EmpowerDb, text, and chat costs.
- Adopt-a-Room: Shelter makeover expenses not covered by volunteers and donors.
- Unfunded personnel costs for staff.



### **PORT CHESTER CARVER CENTER - \$26,500**

*"You will be delighted to know that another female philanthropist was also very excited about our application. She was disappointed that we didn't get the full award because she understood how important the project is to our ability to deliver programs. As a result, she has sent us the balance of funding needed to purchase the bus!!!!!!!!!!!!!! Apparently, buses are on backorder until January of 2022, but we're going to make the down payment and look forward to all we will be able to do in 2022.*

*"Thank you, thank you, thank you for your support of Carver Center, your encouragement of our project proposal and your generous funding. This bus will serve many people in a myriad of important ways for years to come. Thank you!"*

*–Anne Bradner, Chief Executive Officer*



## **THE STEM ALLIANCE - \$26,500**

Thanks to critical funding from Impact100, The STEM Alliance's *Digital Equity Now* program has provided wraparound digital inclusion services to over 70 clients across Westchester in the last 6 months. Impact 100's funding is helping to bridge the "digital divide," a social inequity that limits equal access to digital tools for education, job skills, banking, healthcare and social services. Combining device access with education, the STEM Alliance ensures that clients will not just have tech access but become tech "adopters," using their skills to participate in our digitally driven society.

One participant, returning to his community following incarceration said, *"I just came out of fifteen years in prison and no one gave us these skills. I'm going to have to learn a lot more, but these are the skills that I know I need."*



**FACT** Forensic Acute  
Care Team  
Westchester Medical Center  
Health Network



## **WESTCHESTER MEDICAL CENTER - \$26,500**

We have not been immune to the nationwide challenge of Nursing Recruitment and Retention. This has led to obstacles in getting staff to volunteer to accept the training and time to start the program. Finding training sites for clinical practice has also been an issue due to post COVID precautions. We have a resource on site, the Child Abuse Pediatric Team, who will open their program up to interviewing and examination of pediatric sexual abuse cases. This will be an excellent education for all RN Examiners in training.

Two RNs have completed the SANE-A (Sexual Assault Nurse Examiner – Adult) training didactic course and are signing up for the SANE-P (Pediatric) didactic course. Three RN candidates are in line to complete the SANE-A Training via on-line learning courses. They will then work with the Child Abuse Pediatric Team, as described.

Preparing professional RNs for this type of exam is a long process. This grant has made a significant impact to this program. It has also given great hope for a new generation of examiners to carry this critical intervention into the near future.

# MISSION STATEMENTS

## Association for Mentally Ill Children of Westchester, Inc./Clear View School

**2022 FINALIST**

[www.clearviewschool.org](http://www.clearviewschool.org)

Recognizing that all children deserve the opportunity to grow, learn and succeed in school, Clear View has set the standard for providing a comprehensive, integrated academic and therapeutic program for students living with mental illness and emotional disabilities.

## Bethany Arts Community

[www.bethanyarts.org](http://www.bethanyarts.org)

Bethany Arts Community seeks to create a space and environment where the many forms of art can be learned, produced and flourish. BAC welcomes artists and community members of all races, nationalities, sexual orientations, and socio-economic backgrounds, creating a community where all forms of art are accessible to the community at large.

## Boys and Girls Club of New Rochelle

[www.bgcnr.org](http://www.bgcnr.org)

A Boys and Girls Club seeks to enable all young people to reach their full potential as productive, caring, responsible citizens, including a safe place to learn and grow. This mission includes ongoing relationships with caring, adult professionals, life-enhancing programs and character development experiences.

## Cerebral Palsy of Westchester

[www.cpwestchester.org](http://www.cpwestchester.org)

CPW's mission is to advance the independence, productivity, and full citizenship for people with cerebral palsy and other disabilities. We serve over 1,500 children and adults annually, providing them with a more extensive array of programming than they can get anywhere else in Westchester.



# 2022 FULL PROPOSAL MISSION STATEMENTS

---

## Community Resource Center

**2022 FINALIST**

[www.crcny.org](http://www.crcny.org)

Community Resource Center is a social services and advocacy organization founded in 1998 to empower and integrate new immigrants in Westchester. CRC aims to provide the tools to new immigrant and low-income families that will enable them to become self-sufficient and active members of the community.

## Endeavor Therapeutic Horsemanship Inc.

[www.endeavorth.org](http://www.endeavorth.org)

Endeavor Therapeutic Horsemanship Inc.'s mission is to empower individuals with a broad range of special needs by providing the highest quality equine-assisted activities and therapies in an inclusive and welcoming environment.

## Girls Inc. of Westchester County

[www.girlsincwestchester.org](http://www.girlsincwestchester.org)

Girls Inc. of Westchester County is a youth development agency that delivers pro-girl programs during and after school at schools throughout Westchester County. Our mission is to inspire all girls to be strong, smart and bold.

## Hillside Food Outreach

[www.hillsidefoodoutreach.org](http://www.hillsidefoodoutreach.org)

A delivery-only Food Pantry, Hillside Food Outreach's mission is to deliver high-quality, nutritious food that will enable low-income, chronically ill, disabled and those who are otherwise unable to access a traditional food pantry to achieve a better quality of life. Hillside Food Outreach seeks to positively impact the health and wellness of the individual and strengthen the overall community through access, education, and caring hearts.

# 2022 FULL PROPOSAL MISSION STATEMENTS

---

## Hudson Valley Center for Contemporary Art

**2022 FINALIST**

[www.hudsonvalleymoca.org](http://www.hudsonvalleymoca.org)

Dedicated to enriching the quality of life in Peekskill and encouraging economic development, Hudson Valley Center for Contemporary Art's mission is to be a leading art center and resource for the Hudson Valley and beyond. The Center strives to present challenging exhibitions and programs that spark dialogue, enrich lives, and deepen understanding of contemporary art.

## Human Development Services of Westchester

**2022 FINALIST**

[www.hdsw.org](http://www.hdsw.org)

Human Development Services of Westchester (HDSW) is a social service organization providing quality behavioral health, rehabilitative, health, residential and community stabilization services in Westchester County. Human Development Services of Westchester is dedicated to empowering the individuals and families we serve to achieve self-sufficiency.

## Latino U College Access

[www.latinou.org](http://www.latinou.org)

Latino U College Access empowers first-generation Latino students on their journeys to and through college so they can fulfill their remarkable potential. The organization has an intensive, family-centered, culturally relevant approach to supporting success in college access and completion.

## Lexington Center for Recovery

[www.lexingtonctr.org](http://www.lexingtonctr.org)

Lexington Center for Recovery is the largest provider of alcoholism and substance abuse treatment in the Hudson Valley. They offer a program of recovery which respects the dignity and individuality of each person affected by the tragedy of chemical dependency no matter when or where the need arises.

# 2022 FULL PROPOSAL MISSION STATEMENTS

---

## Lifting Up Westchester, Inc.

[www.liftingupwestchester.org](http://www.liftingupwestchester.org)

Lifting Up Westchester (LUW) is a non-sectarian, community-based social-services agency with the mission to restore hope to Westchester County's men, women, and children in need by providing them with food, shelter, and support – and lifting them to greater self-sufficiency with dignity and respect. No one is ever turned away.

## Port Chester Carver Center

[www.carvercenter.org](http://www.carvercenter.org)

The Carver Center is a community learning center that provides services for Port Chester residents at all ages and stages of life; they aim to build brighter futures by serving, educating and empowering families in their community.

## Sleep in Heavenly Peace

[www.shpbeds.org](http://www.shpbeds.org)

A good night's sleep is crucial to the emotional and physical development of a child and too many children do not have a proper bed to sleep in. With the mission statement "No Kid Sleeps on the Floor in Our Town", Sleep in Heavenly Peace aims to build, assemble and deliver bunk-beds to children and families in need.

## Spectrum Designs Foundation

**2022 FINALIST**

[www.spectrumdesigns.org](http://www.spectrumdesigns.org)

The mission of Spectrum Designs Foundation is "to create meaningful and inclusive employment opportunities for people on the Autism Spectrum". Through three self-sustaining enterprises – Spectrum Designs, Spectrum Bakes and Spectrum Suds – this under-served population learns real-world job skills that foster personal growth and greater independence.

# 2022 FULL PROPOSAL MISSION STATEMENTS

---

## Today's Students, Tomorrow's Teachers

[www.tstt.org](http://www.tstt.org)

Today's Students, Tomorrow's Teachers (TSTT) is a leading U.S. innovative career development program that prepares students for college and rewarding careers in the teaching profession. Its mission is "To recruit, mentor, and train culturally-diverse and economically-challenged students from high school through college and place them as effective teachers and committed leaders who strengthen schools and communities."

## Women's Mentoring Network

[www.wmninc.org](http://www.wmninc.org)

Economically empowering women and their families, Women's Mentoring Network provides the foundational skills for women to secure quality employment and pursue their educational goals. Programs and services focus on Workforce Development, Financial Literacy and Computer and Digital Literacy.

## Visiting Nurse Services of Westchester

[www.vns.org](http://www.vns.org)

The mission of Visiting Nurse Services of Westchester is to promote and support the health and independence of residents in the communities they serve. The organization provides a range of healthcare services in the home to assist with recuperation, manage chronic illnesses and support daily living.

# WHERE DO YOUR MEMBERSHIP DOLLARS GO?

Of each member's \$1,100 donation, \$1,000 directly funds grants. The remainder goes to the operating fund to cover essential administrative and operating costs including member events, technology, accountant fees, and insurance. Any donations in excess of the \$1,100 fee from members, friends or corporate matches are greatly appreciated and help to cover our costs.

Thank you to ALL OUR MEMBERS for donating to the operating fund and an extra special thank you to those who contributed beyond the required amount.

## Gifting Membership to Others

- Susan Bloom
- Anita Borkenstein
- Michelle Coleman
- Melinda Ganeles
- Dawn Hoestery
- Deborah LaPerch
- Laura Lilienfield
- Cindy Musoff
- Roberta Shapiro
- Katherine Stipicevic

## Generously Sponsored Members:

- Beth Braun
- Danielle DeMaio
- Barbara Gronquist
- Caryl Hahn
- Laura Stone
- Margaret Kaufer
- Eileen Fisher Foundation
- Westchester Community Foundation

## Members who donated additional funds to our operating expense fund:

- Deborah Broda
- Danielle DeMaio
- Sharon Douglas
- Jeanette Fein
- Linda Flaxer
- Noelle Ifshin
- Deborah LaPerch
- Leslie Berger Mendell
- Cindy Musoff
- Randi Nielsen
- Deborah Silverman
- Michele Sloane
- Lynn Sobel
- Tracey Turner
- Lori Weiser

## Generously providing additional donations to our operating expense fund through corporate matching/donations programs:

- Deutsche Bank: Patrick Kaufer
- Gartner, Inc.: David Cohen
- MarshMcLennan: Dina Shapiro
- News Corp: Melanie Shapiro
- PDT Partners: Christopher Judge
- Stanley Realty Group: Bonni Stanley
- UHG: Lisa Bardack
- Ziff Davis: Daniel Stone

## Organizations that Gave to Our Operating Expense Fund

- Frontstream
- Designs that Donate in honor of Anita Borkenstein and Leslie Mendell

## Friend Donations

- Marilyn Greenspan in honor of Laura Stone
- Stephen Haber in honor of Sharon Douglas, Cathy Harary and Roberta Shapiro
- Cathy Harary in honor of Roberta Shapiro
- Eileen Weinstein



With a goal of providing our members a chance to meet one another in a small group social setting, our events are selected to help participants discover Westchester County hidden gems.

This year we were fortunate to have founding member Bonni Stanley continue to lead her popular private tours at the Katonah Art Museum.



In the summer we held a sound bowl experience with Susie Sands in the backyard of the home where Impact100 Westchester was founded.

**Please be on the lookout for upcoming garden tours in the summer of 2022!**

Events are open to members and their guests who might be interested in Impact100. The cost of Impact Xtra events is not included in your membership fee.

*All ideas are welcome—please contact Sharon Douglas or Liz Silverstein at [info@impact100westchester.org](mailto:info@impact100westchester.org)*

# ACKNOWLEDGMENTS

We gratefully acknowledge the following individuals and businesses for their contributions of services.

A heartfelt thank you to:

**Aiko Austin Photo**  
**Hospitality Resource Group (HRG),**  
**Corporate AV**  
**and MackTeck Solutions**

## AIKO AUSTIN PHOTO

New York





**IMPACT100**  
**WESTCHESTER**  
100+ women...one goal

**2022 GRANTS**

**\$287,000 TOTAL**

**\$2,474,000  
AWARDED  
TO DATE**

- \*Two \$85,000 Transformational Grants-TBD tonight
- \*Three \$30,000 Core Mission Grants-TBD tonight
- \*One \$15,000 Focus Area Award—Family Services of Westchester
- \*Two \$6,000 Focus Area Award finalists

**PAST TRANSFORMATIONAL PROJECT GRANTS**

**2021**

Hudson Link for Higher Education in Prison:  
Expansion of Services to Taconic Correctional Facility  
YWCA of Yonkers: Electrical Upgrade and Rewiring of Main Operating Site

**2020 COVID-19 Grants**

Six Core Mission Grants of \$30,000 awarded  
Six Core Mission Grants of \$24,500 awarded  
One \$15,000 Focus Area Award—Feeding Westchester  
and 4 additional FAA Finalists totalling \$16,000

**2019**

Gilda's Club Westchester: Teen Cancer Center  
Make the Road New York: Immigrant Families Center @La Casa Azul  
WJCS: The Center Lane Pride Program

**2018**

Westchester Exceptional Childrens School: Gym Renovation/Physical Ed. Program  
Westchester Parks Foundation: Camp Morty Pavilion  
Youth Shelter Project: Miller Place Project

**2017**

Community Based Services: Good Reasons Social Enterprise  
My Sisters' Place: The CAT Project  
Yonkers Partners in Education: Expanding the Zone

**2016**

Latino U. College Access: First Gen Forward  
Pace Women's Justice Center: Gail's House

**LET'S GET SOCIAL**

info@impact100westchester.org  
Visit our website: [www.impact100westchester.org](http://www.impact100westchester.org)

LIKE, FOLLOW, SHARE   



IMPACT100 WESTCHESTER

PLANS ARE IN THE WORKS  
FOR OUR EXCITING  
**10TH YEAR**  
ANNIVERSARY CELEBRATION

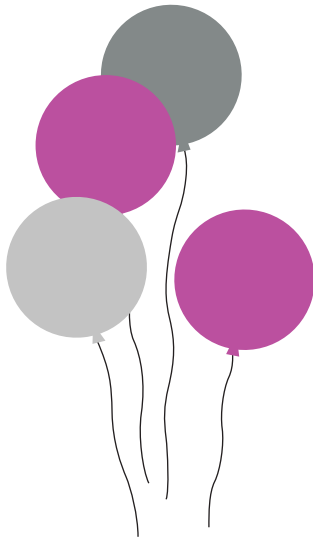

JOIN NOW!

